

PREPARED FOR:
JERRY KROUPA
KEEFE REAL ESTATE
ELKHORN, WI.

PLAT OF SURVEY

- OF -

PATHFINDER SURVEYING INC.
(formerly)
J.K. SURVEYING INC.
N3705 WILLOWBEND LANE
LAKE GENEVA, WI, 53147
262-248-8303

LOT 6 OAK PARK SUBDIVISION, LOCATED IN SECTION 26, TOWN 4 NORTH,
RANGE 16 EAST OF THE FOURTH PRINCIPAL MERIDIAN, TOWN OF LAGRANGE,
COUNTY OF WALWORTH AND STATE OF WISCONSIN.

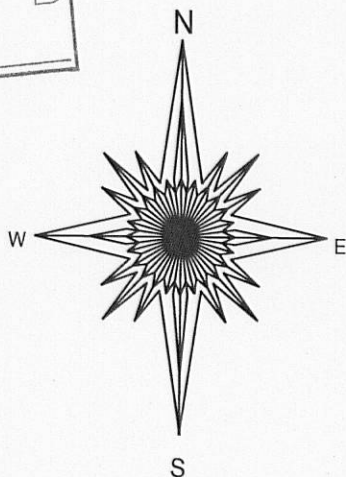
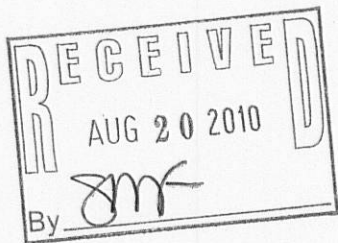
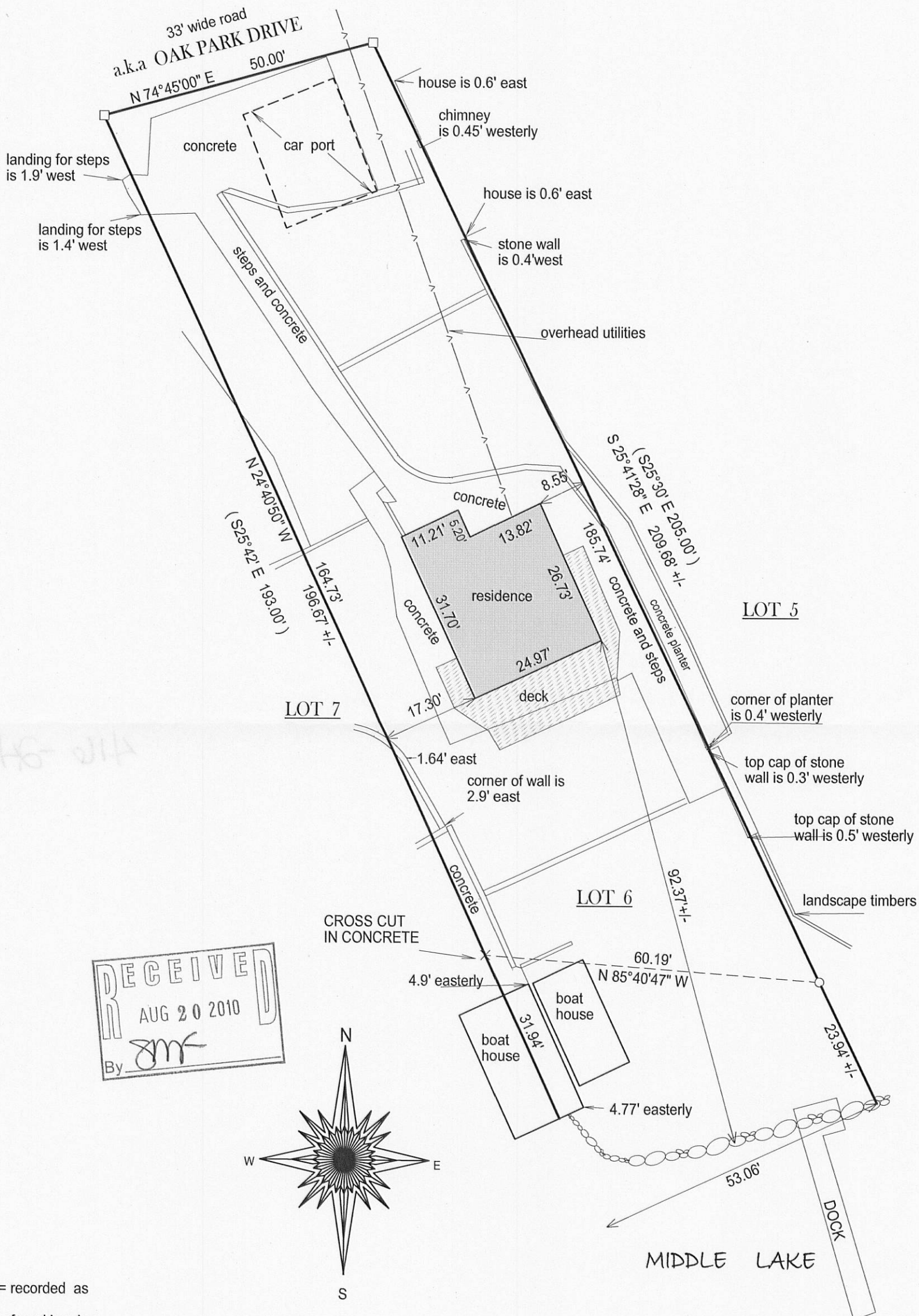

- () = recorded as
- = found iron bar
- = found iron pipe
- = set iron pipe
- = set iron bar

20 0 20 40

BASIS OF BEARING OF THIS PLAT: THE SOUTH LINE OF
OAK PARK DR WAS ASSUMED TO BEAR N74°45' E.

SCALE 1" = 20'

JOB # 10-51

TAX ID # HOP 00004

"I hereby certify that I have surveyed the above described property and that the above map is a true representation thereof and shows the size and location of all visible structures, apparent easements and encroachments if any."
This survey is made for the present owners of the property, and those who purchase, mortgage, or guarantee the title thereto, within one year from the date hereof.

DATED THIS 23RD DAY OF APRIL, 2010.

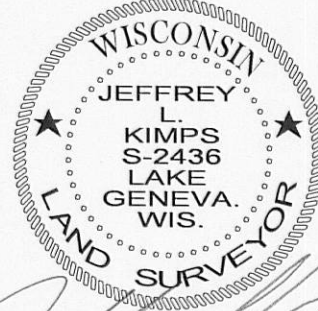

JEFFREY L. KIMPS S-2436
(original if signed in red)